

KITCHEN COMPACT

2012
LIST PRICES & SPECIFICATIONS

NATIONWIDE
MANUFACTURER
FOR OVER
50 YEARS.
OAK AND MAPLE
CABINETS



GreenCabinetSource.org
CARB 93120 Compliant



Meets HUD Standards

Made in USA

36" High Wall Cabinets (WT)

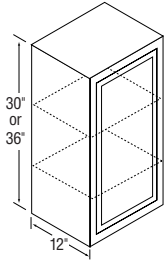

Item	Chadwood	Richwood Lite	Bretwood Maple	Mellowood Maple	Lynwood Maple
12WT*	154.00	191.00	178.00	178.00	221.00
15WT*	159.00	199.00	183.00	183.00	228.00
18WT*	168.00	217.00	194.00	194.00	251.00
21WT*	177.00	229.00	203.00	203.00	263.00
24WT*	191.00	247.00	220.00	220.00	285.00
27WT	229.00	288.00	263.00	263.00	332.00
30WT	240.00	304.00	277.00	277.00	351.00
33WT	245.00	314.00	283.00	283.00	361.00
36WT	267.00	340.00	307.00	307.00	392.00

*Single door. Single door wall units are reversible for right or left hinging, simply turn the cabinet over.

30" High Wall Cabinets (W)

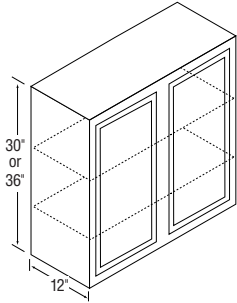

Item	Chadwood	Richwood Lite	Bretwood Maple	Mellowood Maple	Lynwood Maple
9W*	108.00	135.00	123.00	123.00	154.00
12W*	123.00	153.00	141.00	141.00	175.00
15W*	128.00	159.00	145.00	145.00	181.00
18W*	135.00	174.00	154.00	154.00	199.00
21W*	141.00	183.00	161.00	161.00	208.00
24W*	153.00	198.00	175.00	175.00	226.00
27W	183.00	230.00	208.00	208.00	263.00
30W	192.00	243.00	219.00	219.00	278.00
33W	196.00	251.00	224.00	224.00	287.00
36W	214.00	272.00	244.00	244.00	311.00
42W	227.00	286.00	259.00	259.00	327.00
48W	245.00	312.00	280.00	280.00	356.00

*Single door. Single door wall units are reversible for right or left hinging, simply turn the cabinet over.

21" High Wall Cabinets (R)

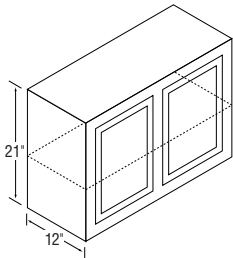

Item	Chadwood	Richwood Lite	Bretwood Maple	Mellowood Maple	Lynwood Maple
24R*	135.00	174.00	154.00	154.00	199.00
30R	159.00	201.00	181.00	181.00	229.00
36R	168.00	218.00	193.00	193.00	249.00
42R	172.00	225.00	196.00	196.00	257.00

*Single door.

18" High Wall Cabinets (Y)

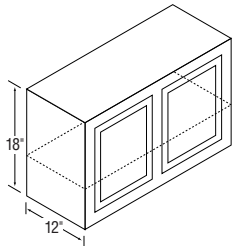

Item	Chadwood	Richwood Lite	Bretwood Maple	Mellowood Maple	Lynwood Maple
24Y*	124.00	161.00	142.00	142.00	183.00
30Y	150.00	185.00	171.00	171.00	212.00
36Y	158.00	199.00	180.00	180.00	227.00
42Y	164.00	206.00	187.00	187.00	236.00

*Single door.

15" High Wall Cabinets (X)

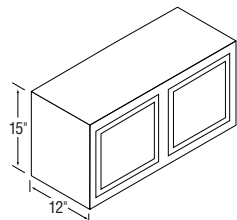

Item	Chadwood	Richwood Lite	Bretwood Maple	Mellowood Maple	Lynwood Maple
30X	132.00	168.00	151.00	151.00	193.00
33X	135.00	174.00	154.00	154.00	199.00
36X	140.00	180.00	160.00	160.00	205.00
39X	141.00	183.00	161.00	161.00	208.00

Cabinet Code Descriptions

For ease of ordering, the numerical designation indicates the cabinet width, the letter identifies the height.

12" High Wall Cabinets (X12)

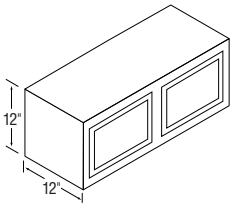

Item	Chadwood	Richwood Lite	Bretwood Maple	Mellowood Maple	Lynwood Maple
12X12*	71.00	78.00	82.00	82.00	95.00
15X12*	75.00	87.00	89.00	89.00	107.00
18X12*	81.00	92.00	96.00	96.00	116.00
21X12*	87.00	99.00	104.00	104.00	120.00
24X12*	92.00	107.00	111.00	111.00	127.00
27X12	114.00	131.00	134.00	134.00	160.00
30X12	132.00	168.00	151.00	151.00	193.00
33X12	136.00	175.00	155.00	155.00	199.00
36X12	140.00	180.00	160.00	160.00	205.00

*Single door.

12" High Stackers (S)

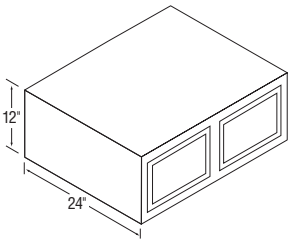

Item	Chadwood	Richwood Lite	Bretwood Maple	Mellowood Maple	Lynwood Maple
18S	98.00	109.00	115.00	115.00	129.00
24S	110.00	125.00	132.00	132.00	149.00
30S	139.00	160.00	166.00	166.00	193.00

24" deep, to be *Stacked* on top of 18BRB, 24BRB or 30OU.

36" High Wall Corner Cabinets (WCT)

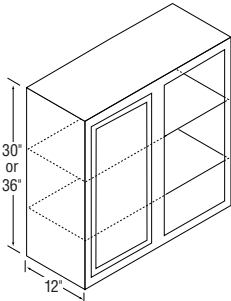

Item	Chadwood	Richwood Lite	Bretwood Maple	Mellowood Maple	Lynwood Maple
24WCT*	177.00	229.00	203.00	203.00	263.00
36WCT*	229.00	288.00	263.00	263.00	332.00

All lines may be pulled 4-1/2".

*Single door.

30" High Wall Corner Cabinets (WC)

Item	Chadwood	Richwood Lite	Bretwood Maple	Mellowood Maple	Lynwood Maple
24WC*	141.00	183.00	161.00	161.00	208.00
36WC*	183.00	230.00	208.00	208.00	263.00
39WC	195.00	250.00	223.00	223.00	286.00
42WC	203.00	256.00	231.00	231.00	292.00
48WC	224.00	282.00	256.00	256.00	322.00

24WC- Can pull to 28-1/2" - 1-6" Opening. 1-6" Stile. 1-9" Opening for a 27 x 9-1/2" door.

36WC- Can pull to 40-1/2" - 1-6" Opening. 1-6" Stile. 1-21" Opening for a 27 x 21-1/2" door.

39WC- Can pull to 43-1/2" - 1-6" Opening. 1-6" Stile. 2-10-1/2" Openings for 2-27 x 11" doors. 1-3" Stile (between 10-1/2" openings)

42WC- Can pull to 46-1/2" - 1-6" Opening. 1-6" Stile. 2-12" Openings for 2-27 x 12-1/2" doors. 1-3" Stile (between 12" openings)

48WC- Can pull to 52-1/2" - 1-6" Opening. 1-6" Stile. 2-15" Openings for 2-27 x 15-1/2" doors. 1-3" Stile (between 15" openings)

All lines may be pulled 4-1/2".

*Single door.

12" High Wall Corner Cabinets (X12C)

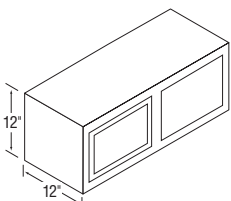

Item	Chadwood	Richwood Lite	Bretwood Maple	Mellowood Maple	Lynwood Maple
24X12C*	97.00	107.00	114.00	114.00	129.00
36X12C*	120.00	137.00	146.00	146.00	165.00

*Single door.

Cabinet Code Descriptions

For ease of ordering, the numerical designation indicates the cabinet width, the letter identifies the height.

42" High Angle Wall Cabinet (AXT)

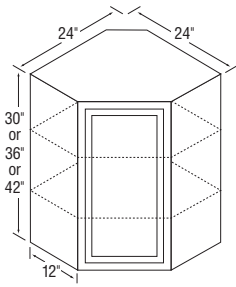

Item	Chadwood	Richwood Lite	Bretwood Maple	Mellowood Maple	Lynwood Maple
24AXT	288.00	368.00	333.00	333.00	424.00

36" High Angle Wall Cabinet (AT)

Item	Chadwood	Richwood Lite	Bretwood Maple	Mellowood Maple	Lynwood Maple
24AT	267.00	340.00	307.00	307.00	392.00

30" High Angle Wall Cabinet (A)

Item	Chadwood	Richwood Lite	Bretwood Maple	Mellowood Maple	Lynwood Maple
24A	214.00	272.00	244.00	244.00	311.00

30" High Peninsula Wall Cabinets (W-P)

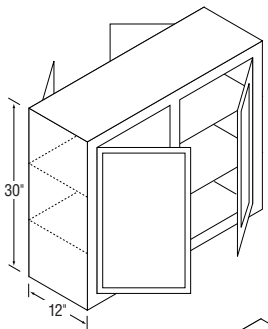

Item	Chadwood	Richwood Lite	Bretwood Maple	Mellowood Maple	Lynwood Maple
18W-P*	203.00	256.00	231.00	231.00	292.00
30W-P	284.00	361.00	325.00	325.00	413.00
36W-P	320.00	408.00	365.00	365.00	466.00

*Single door.

21" High Peninsula Wall Cabinets (R-P)

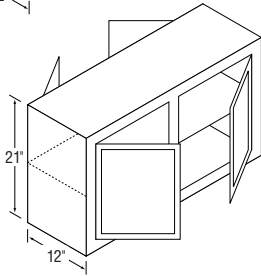

Item	Chadwood	Richwood Lite	Bretwood Maple	Mellowood Maple	Lynwood Maple
36R-P	257.00	327.00	293.00	293.00	374.00
42R-P	271.00	339.00	309.00	309.00	388.00

30" High Peninsula Wall Corner Cabinet (WC-P)

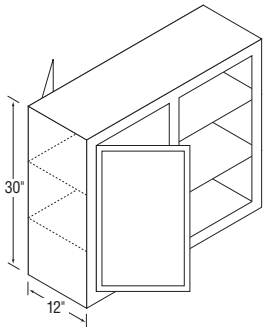

Item	Chadwood	Richwood Lite	Bretwood Maple	Mellowood Maple	Lynwood Maple
24WC-P	215.00	278.00	245.00	245.00	318.00

24WCP- Can pull to 28-1/2" - 1-6" Opening. 1-6" Stile. 1-9" Opening. 1- 27x9-1/2" door (inside). 1- 27x21-1/2" door (backside).

36" High Wall Whatnot Cabinet (WWN)

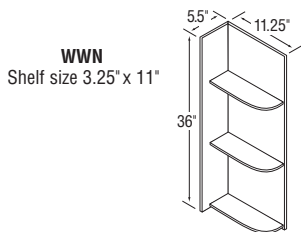

Item	Chadwood	Richwood Lite	Bretwood Maple	Mellowood Maple	Lynwood Maple
WWN	107.00	107.00	121.00	121.00	121.00

Priced and packaged 2 per box. Trim to desired height & width.

Cabinet Code Descriptions

For ease of ordering, the numerical designation indicates the cabinet width, the letter identifies the height.

Base Cabinets (B)

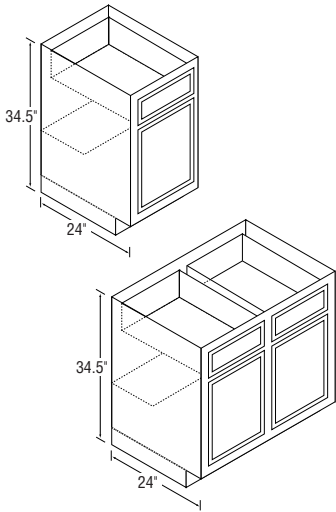

Item	Chadwood	Richwood Lite	Bretwood Maple	Mellowood Maple	Lynwood Maple
12B*	172.00	225.00	196.00	196.00	257.00
15B*	184.00	231.00	210.00	210.00	264.00
18B*	195.00	250.00	223.00	223.00	286.00
21B*	203.00	256.00	231.00	231.00	292.00
24B*	214.00	277.00	244.00	244.00	315.00
30B	261.00	333.00	299.00	299.00	381.00
36B	279.00	355.00	319.00	319.00	406.00
42B	303.00	384.00	346.00	346.00	439.00
48B	320.00	408.00	365.00	365.00	466.00

*Single door. Single door base units are reversible, simply hang door right or left, using holes predrilled in rails

Universal Design Cabinets (H)

Universal design sink fronts, base cabinets, drawer cabinets and blind corners are available, on special order, in a limited number of sizes. Vanities are also available (28-1/2" H). Kitchen Kompact's universal design cabinets have a lower overall height and extra toe space to accommodate the footrest of a wheelchair. Such cabinets are especially important for project work subject to HUD or FHA funding. Please allow a minimum of two weeks for delivery. Price is net plus 10%.

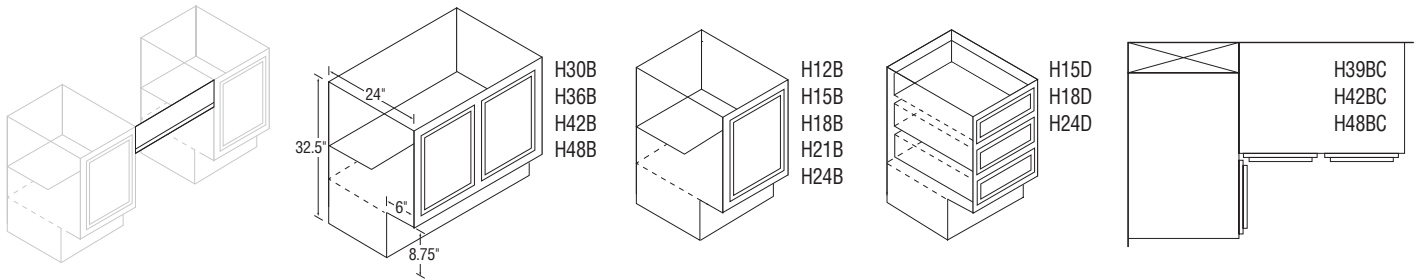

Tray Cabinet (T)

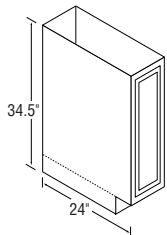

Item	Chadwood	Richwood Lite	Bretwood Maple	Mellowood Maple	Lynwood Maple
9T	153.00	198.00	175.00	175.00	226.00

Drawer Cabinets (D)

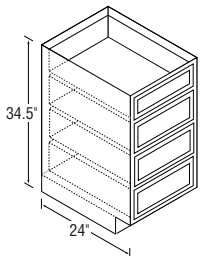

Item	Chadwood	Richwood Lite	Bretwood Maple	Mellowood Maple	Lynwood Maple
15D	241.00	241.00	276.00	276.00	276.00
18D	257.00	257.00	293.00	293.00	293.00
24D	285.00	285.00	326.00	326.00	326.00

Range & Sink Base Cabinets (RBS)

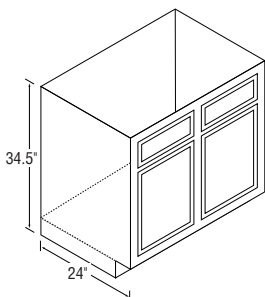

Item	Chadwood	Richwood Lite	Bretwood Maple	Mellowood Maple	Lynwood Maple
30RBS	224.00	283.00	256.00	256.00	324.00
36RBS	238.00	304.00	271.00	271.00	347.00
42RBS	255.00	324.00	290.00	290.00	370.00

Cabinet Code Descriptions

For ease of ordering, the numerical designation indicates the cabinet width, the letter identifies the height.

Sink Base Cabinets (SB)

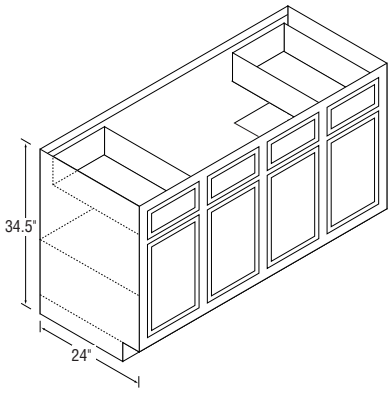

Item	Chadwood	Richwood Lite	Bretwood Maple	Mellowood Maple	Lynwood Maple
60SB	412.00	NA	471.00	471.00	NA
72SB	450.00	NA	514.00	514.00	NA

No shelf under sink (center section) and no back on cabinet. Combination unit consists of 15-30-15 or 18-36-18.

Sink Fronts (SF)

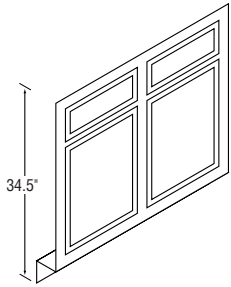

Item	Chadwood	Richwood Lite	Bretwood Maple	Mellowood Maple	Lynwood Maple
18SF*	98.00	126.00	112.00	112.00	144.00
30SF*	128.00	159.00	NA	NA	NA
36SF	140.00	177.00	NA	NA	NA
42SF	153.00	198.00	NA	NA	NA
48SF	168.00	215.00	NA	NA	NA

Sink fronts can be cut down as much as 3" on each side rail, except 18SF.
*Single door.

Sink Front Bottoms (SFB)

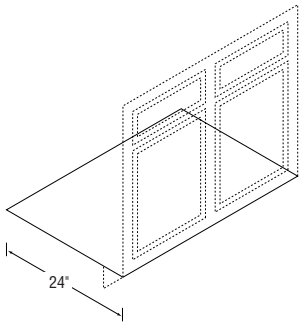

Item	Chadwood	Richwood Lite	Bretwood Maple	Mellowood Maple	Lynwood Maple
36SFB*	35.00 ea.	35.00 ea.	NA	NA	NA
48SFB*	39.00 ea.	39.00 ea.	NA	NA	NA

*Sink Front Bottoms come 6 per carton. Prices are per Sink Front Bottom.

Base Corner Cabinets (BC)

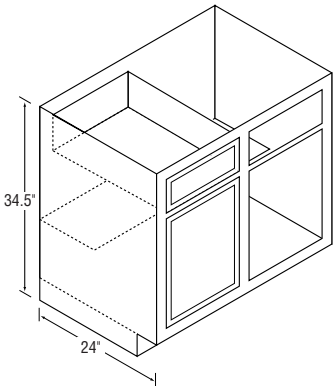

Item	Chadwood	Richwood Lite	Bretwood Maple	Mellowood Maple	Lynwood Maple
39BC	237.00	304.00	270.00	270.00	347.00
42BC	245.00	312.00	280.00	280.00	356.00
48BC	262.00	336.00	300.00	300.00	384.00

The 39BC cabinet must be pulled to 39" and may be pulled to 46". The 42BC and 48BC may be pulled to 49".

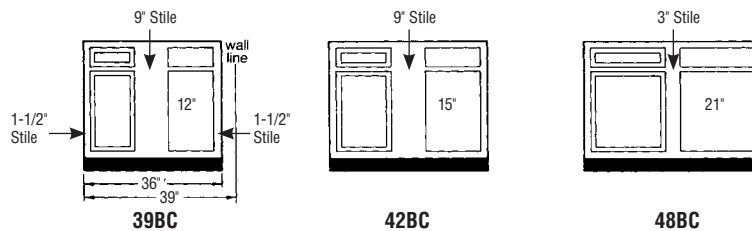

Lazy Susan Corner Cabinet (LS)

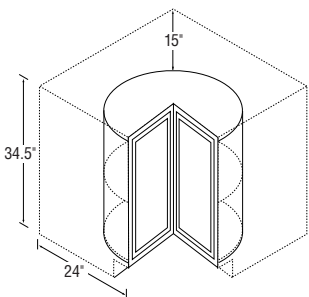

Item	Chadwood	Richwood Lite	Bretwood Maple	Mellowood Maple	Lynwood Maple
36LS	412.00	503.00	471.00	471.00	576.00

Lazy Susan is 34-1/2" high and takes up 36" on each wall. Actual shelf is 24" diameter.

Cabinet Code Descriptions

For ease of ordering, the numerical designation indicates the cabinet width, the letter identifies the height.

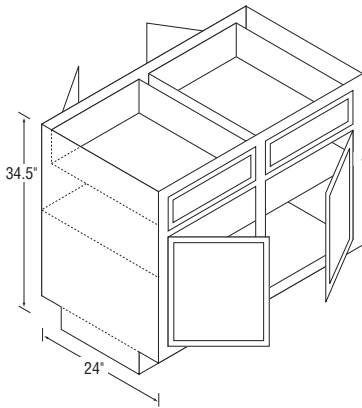

Peninsula Base Cabinets

Item	Chadwood	Richwood Lite	Bretwood Maple	Mellowood Maple	Lynwood Maple
18B-P*	292.00	374.00	333.00	333.00	428.00
36B-P	414.00	527.00	473.00	473.00	603.00
42B-P	454.00	579.00	519.00	519.00	661.00
48B-P	479.00	610.00	547.00	547.00	698.00
42BC-P	396.00	504.00	453.00	453.00	577.00
48BC-P	425.00	538.00	485.00	485.00	615.00

*Single door.

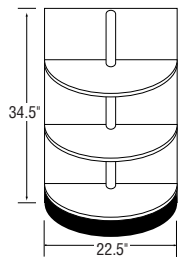

Base Whatnot Cabinet (BWN)

Item	Chadwood	Richwood Lite	Bretwood Maple	Mellowood Maple	Lynwood Maple
BWN 1/2	135.00	135.00	154.00	154.00	154.00

Half round is 12" deep.

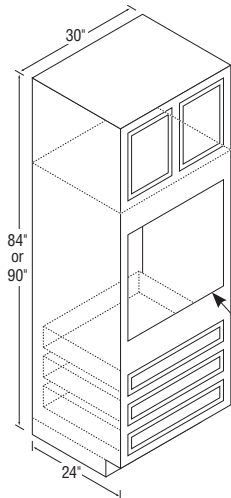

90" High Oven Cabinet (OUT)

Item	Chadwood	Richwood Lite	Bretwood Maple	Mellowood Maple	Lynwood Maple
30OUT	845.00	1,101.00	974.00	974.00	1,267.00

Metal support rails included.

84" High Oven Cabinet (OU)

Item	Chadwood	Richwood Lite	Bretwood Maple	Mellowood Maple	Lynwood Maple
30OU	676.00	881.00	774.00	774.00	1,006.00

Metal support rails included.

To accommodate almost every type of oven, the opening can be cut from a minimum width of 21" to a maximum width of 28.5" and a minimum height of 27.5" to a maximum height of 60" (1 or more lower drawers may need to be removed).

90" High Broom Cabinets

Item	Chadwood	Richwood Lite	Bretwood Maple	Mellowood Maple	Lynwood Maple
18BRWT	393.00	505.00	451.00	451.00	582.00
18BRBT	460.00	591.00	529.00	529.00	680.00
24BRBT	657.00	788.00	758.00	758.00	909.00

84" High Broom Cabinets

Item	Chadwood	Richwood Lite	Bretwood Maple	Mellowood Maple	Lynwood Maple
18BRW	314.00	404.00	358.00	358.00	462.00
18BRB	368.00	473.00	420.00	420.00	540.00
24BRB	526.00	631.00	602.00	602.00	722.00

No shelves included with broom cabinets. **Optional Shelf Kit** Includes four (4) shelves and clips: 18BRW/BRWT kits @ 38.00/kit, 18BRB/18BRBT kits @ 72.00/kit, and 24BRB/BRBT kits @ 97.00/kit. 18BRW/BRWT 12" deep, 18BRB/18BRBT and 24BRB/BRBT 24" deep.

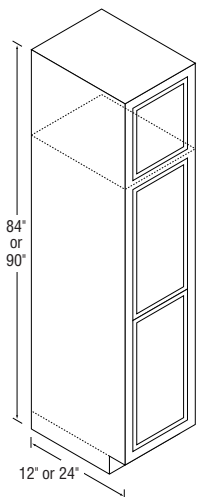

Cabinet Code Descriptions

For ease of ordering, the numerical designation indicates the cabinet width, the letter identifies the height.

Microwave Cabinet (MW)

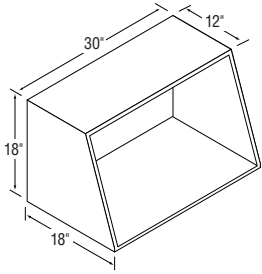

Item	Chadwood	Richwood Lite	Bretwood Maple	Mellowood Maple	Lynwood Maple
30MW	135.00	135.00	154.00	154.00	154.00

For proper height, install the microwave cabinet under a 30X cabinet.

Vanity Cabinets

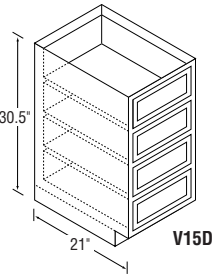
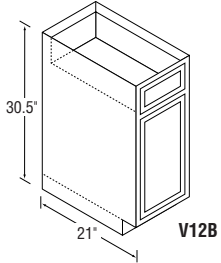

Item	Chadwood	Richwood Lite	Bretwood Maple	Mellowood Maple	Lynwood Maple
V12B	172.00	225.00	196.00	196.00	257.00
V15D	241.00	241.00	276.00	276.00	276.00
V24S	203.00	256.00	231.00	231.00	292.00
V30S	224.00	283.00	256.00	256.00	324.00
V36SD	291.00	373.00	332.00	332.00	427.00
V42S*	303.00	384.00	346.00	346.00	439.00
V48S*	320.00	408.00	365.00	365.00	466.00
V30KH**	130.00	130.00	149.00	149.00	149.00

*Two outside working drawers.
**Can be cut down 3" on each side.

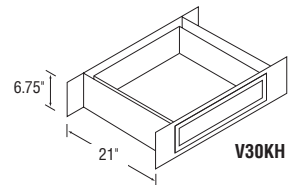
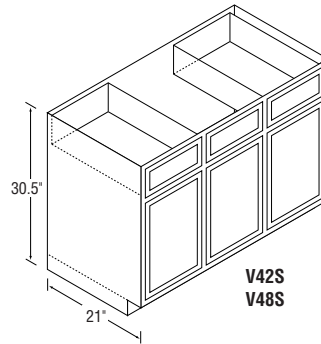
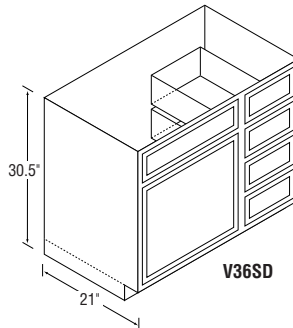
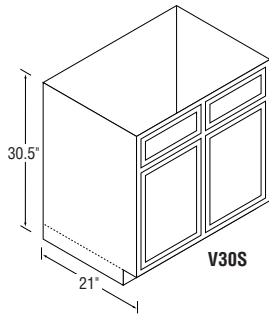
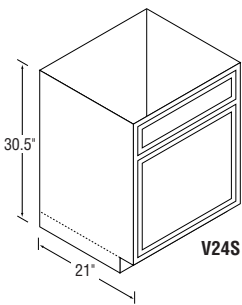

KK Door Styles

Chadwood: Solid Appalachian oak frames are joined by mortise and tenon. The flat plywood insert is a three-ply panel with a rotary cut red oak veneer face. Drawer heads have routed finger pulls.

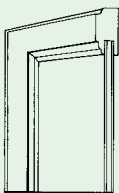

Chadwood

Richwood Lite: Door frames are made of solid oak, mortised and tenoned. The raised panel insert is made of warp-resistant engineered wood for greater stability, with a rotary cut red oak veneer face and back. Drawer heads have routed finger pulls.

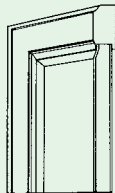

Richwood Lite

Bretwood and Mellowood Maple: Door frames are mortised and tenoned construction of solid hard maple. The flat plywood insert is a three-ply panel with a rotary cut hard maple veneer face.

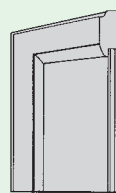

Bretwood Maple

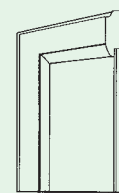

Mellowood Maple

Lynwood Maple: Door frames are made of solid hard maple, mortised and tenoned. The raised panel insert is made of warp-resistant engineered wood for greater stability, with a sliced hard maple veneer face and back.

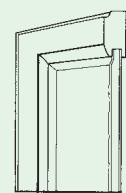

Lynwood Maple

Cabinet Code Descriptions

For ease of ordering, the numerical designation indicates the cabinet width, the letter identifies the height.

Drop-In Range Front (RPF)

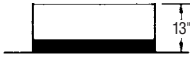

Item	Chadwood	Richwood Lite	Bretwood Maple	Mellowood Maple	Lynwood Maple
RPF*	61.00	61.00	70.00	70.00	70.00

*30-1/4" wide (with toe space).

Accessories

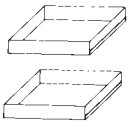
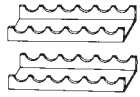

Item	Chadwood	Richwood Lite	Bretwood Maple	Mellowood Maple	Lynwood Maple
Wine Rack (Kit) 36-1/2" x 10" Priced and packed 2 per box.	119.00	119.00	136.00	136.00	136.00
Appliance Garage 17-5/8" x 18-1/4" – to fit beneath 24A	208.00	208.00	238.00	238.00	238.00
Pantry/Base Roll-Out Tray (Priced per tray – packaged 2 trays per box.)					
15BT	58.00	58.00	58.00	58.00	58.00
18BT	62.00	62.00	62.00	62.00	62.00
24BT	66.00	66.00	66.00	66.00	66.00

Specialties and Misc items

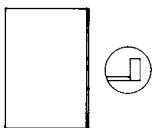
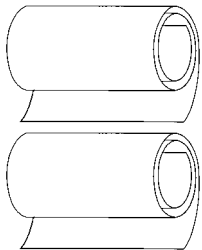
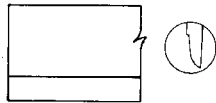

Item	Chadwood	Richwood Lite	Bretwood Maple	Mellowood Maple	Lynwood Maple
Valance Boards:					
48" Val (6 to ctn.) 3/4" x 5-1/2" x 48"	ea.	50.00	50.00	56.00	56.00
72" Val (6 to ctn.) 3/4" x 5-1/2" x 72"	ea.	67.00	67.00	76.00	76.00
Filler Strips:					
3" Filler strips 3"W x 36"L (12 to ctn.)	ea.	21.00	21.00	26.00	26.00
6" Filler strips 6"W x 36"L (6 to ctn.)	ea.	44.00	44.00	50.00	50.00
3" Filler strips 3"W x 90"L (12 to ctn.)	ea.	52.00	52.00	59.00	59.00
Maple and Oak molding per lineal ft. (500' to ctn.)					
8' pieces 1/4" x 3/4" x 96"	ft.	2.00	2.00	3.00	3.00
Touch-Up					
Touch-up sticks (12 to ctn.)	ea.	21.00	21.00	21.00	21.00
Base End Panels—EP (6 to ctn.)					
May be used R or L 1/2" x 23-1/4" x 34-1/2"	ea.	39.00	39.00	39.00	39.00
Oak End Covers (self-adhesive back)					
Base - 23-1/4" x 34-1/2" (6 to ctn.)	ea.	83.00	83.00	NA	NA
Oven - 23-1/4" x 90" (6 to ctn.)	ea.	227.00	227.00	NA	NA
Maple End Covers (self-adhesive backing)					
Base - 23-1/4" x 34-1/2" (6 to ctn.)	ea.	NA	NA	95.00	95.00
Oven - 23-1/4" x 90" (6 to ctn.)	ea.	NA	NA	260.00	260.00
Salesman Sample Door & Frame (4 to ctn.)					
15" front	ea.	103.00	126.00	118.00	118.00
Toe Kick Material (200' to ctn.)					
Black Hardboard 1/8" x 4" x 96"	ft.	1.00	1.00	1.00	1.00
Maple and Oak Back Panels (6 to ctn.)					
3/16" x 34-1/2" x 48"	ea.	94.00	94.00	107.00	107.00
Also for dishwashers					
End Panel Faced—EPF3 (4 to ctn.)					
Faced with 3" Stile	ea.	73.00	73.00	83.00	83.00
May be used R or L 1/2" x 24" x 34-1/2"					

Cabinet Code Descriptions

For ease of ordering, the numerical designation indicates the cabinet width, the letter identifies the height.



ALL MOULDINGS LENGTHS ARE 8' UNLESS NOTED

Mouldings	Item	Qty
	Counter Top OGEE	CTO 16
	Counter Top Beveled	CTB 16
	Counter Top Radius	CTR 16
	Outside Corner 3/4"	OSC-3/4 50
	Outside Corner 1"	OSC-1 25
	Inside Corner	IC 25
	Inside Corner Decorative	ICD 25
	Scribe 3/4" x 1/4"	FM-3/4x1/4 65
	Scribe 3/4" x 3/8"	FM-3/4x3/8 65
	Scribe 1/4" x 1-1/4"	FM-1-1/4 10
	Batten 13/16" x 1/4"	BT13/16 65
	Batten 1-1/4" x 1/4"	BT1-1/4 10
	Batten 3/4" x 3/4"	BTT 10
	Qt Round 11/16" x 11/16"	QR 28
	Under Cabinet Traditional	UCT 25
	Under Cabinet Standard	UCS 25
	Under Cabinet Decorative	UCD 2
	Crown Universal	CMU8 2
	Crown Tall	CMTL 2
	Crown Classic	CMC 2
	Crown Rounded	CMR 2
	Crown Insert	CMI 2
	Crown Large	CMLG8 14
	Crown Lg Random (6'-7'-8')	CMLGR 112'
	Crown Traditional	CMT 8
	Crown Small	CMS 26
	Crown Sm Random (6'-7'-8')	CMSR 210'
	Crown Shaker	CMSH 2
	Crown Beaded Shaker	CMSHB 2
	Toe Kick	TK-4x1/4 25
Decorative Mouldings	Item	Qty
	Rope Moulding 1/2"	RM-1/2 1
	Rope Moulding 3/4"	RM-3/4 1
	Dentil Moulding 1/4"	DM-1/4 1
	Single Bead 1/4" x 3/4"	SBM 1

Decorative Mouldings	Item	Qty
	Triple Bead 1/4" x 3/4"	TBM 1
	Traditional Trim 3/4" x 3/4"	TT 1
	Ogee 1/2" x 3/4"	OG 1
	Soffit Library 3/4" x 2-1/2"	SLM 1
	Soffit Traditional 2-1/2" x 3/4"	STM 1
Fluted Fillers	Item	Qty
	Fluted Filler 3" x 31"	FFS3-31 1
	Fluted Filler 3" x 36"	FFS3-36 1
	Fluted Filler 3" x 42"	FFS3-42 1
	Fluted Filler 6" x 31"	FFS6-31 1
	Fluted Filler 6" x 36"	FFS6-36 1
	Fluted Filler 6" x 42"	FFS6-42 1
Fluted Fillers Tall	Item	Qty
	Fluted Filler 3" x 96"	FFS3-96 1
	Fluted Filler 6" x 96"	FFS6-96 1
Desk Organizer	Item	Qty
	Desk Organizer 24"	24-DO-04 1
	Desk Organizer 30"	30-DO-04 1
	Desk Organizer 36"	36-DO-04 1
Valances	Item	Qty
	Scalloped 4'	SCV4 6
	Scalloped 6'	SCV6 6
	Ogee 48" x 5" x 3/4"	OGV4 1
	Ogee 72" x 5" x 3/4"	OGV6 1
	Country 27" x 5" x 3/4"	CV27 1
	Country 37" x 5" x 3/4"	CV37 1
	Country 49" x 5" x 3/4"	CV49 1
	Arched 27" x 5" x 3/4"	AV27 1
	Arched 37" x 5" x 3/4"	AV37 1
	Arched 49" x 5" x 3/4"	AV49 1
Spindle Rails	Item	Qty
	Galley Rail 2-1/8" x 3/4" x 6'	GRFT-6 16
	Galley Rail 2-1/8" x 3/4" x 8'	GRFT-8 16
	Mini Plate Rail 2-1/2" x 1-1/4" x 6'	MPR-6 10
	Mini Plate Rail 2-1/2" x 1-1/4" x 8'	MPR-8 10

Bar Brackets/Corbels	Item	Qty
	Bar Bracket 8" x 8" x 2-1/4"	BB-8x8 2
	Corbel LH 5-3/8" x 4"	CBL 1
	Corbel RH 5-3/8" x 4"	CBR 1
Fluted Caps & Rosette Caps	Item	Qty
	Round Rosette Cap 3" x 3"	RR3 1
	Round Rosette Cap 6" x 6"	RR6 1
	Plain Rosette Cap 3" x 3"	RP3 1
	Plain Rosette Cap 6" x 6"	RP6 1
Stem Glass Holder	Item	Qty
	Stem Glass Holder 18"	SGH-18 1
	Stem Glass Holder 24"	SGH-24 1
	Stem Glass Holder 30"	SGH-30 1
	Stem Glass Holder 36"	SGH-36 1
Wine Rack Inserts	Item	Qty
	Inserts Fit 18W	WR-18-30 Pr.
	Inserts Fit 24W	WR-24-30 Pr.
	Inserts Fit 30X	WR-30-15 Pr.
	Inserts Fit 36X	WR-36-15 Pr.
Plywood Sheets	Item	Qty
	Plywood Sheet 4' x 8' x 1/4"	PS-4x8x1/4 2
	Plywood Sheet 4' x 8' x 1/4"	PS-8x4x1/4 2
Range Hoods	Item	Qty
	30" Range Hood	30-RH 1
	36" Range Hood	36-RH 1
	Two Speed Blower	PWR 1
	Ductless Kit	DCK-1 1

To order all Middletons' accessories, call 517-278-6610 or fax 517-278-8914. **DO NOT ORDER THROUGH KITCHEN KOMPACT.**

You must specify **OAK, MAPLE** or **BRETWOOD.**

The following applies to all Middletons' orders:
Lead Time: 2 weeks
Shipping Policy: F.O.B. Coldwater, Michigan
Our Guarantee: You must be satisfied or return the products. We will gladly exchange them or return your money promptly.

Middletons Mouldings
 575 Race Street
 Coldwater, Michigan 49036
 517-278-6610 Phone
 517-278-8914 Fax

Specifications

Cabinet Construction

All face frames are built of solid oak or maple - 3/4" kiln-dried rails, joined by mortise and tenon with glue. All wall and base cabinets have 1/8" backs. Wall cabinets equipped with solid wood hanging rails at back, both top and bottom. End panels are wood veneered, 1/2" thick engineered wood core plywood, fastened to front frame with tongue-in-groove construction. Tops and bottoms of 3/16" hardboard dadoed into sides, interlocked into hanging rails of all wall units, and secured with an adhesive for added strength.

Finish

A 4-step process is applied to the exterior finish of all Kitchen Kompact cabinets: Stain, Sealer, Sanding, and Catalyzed top coat. This finish is resistant to household chemicals such as water, beverages, mild acids – even nail polish.

Shelves

All wall cabinets feature adjustable shelves. A selection of six different heights is built into each 30" high and taller wall cabinet. On 2-door wall units, the center 3" stile is used for center support of adjustable shelves. It is recommended that a 1/4" hole be drilled in the back for additional center support. The extra shelf clip is provided. Shelves are 1/2" engineered wood, with rounded front edge and printed wood grain.

Hardware

Chadwood, Richwood Lite, Bretwood Maple, Mellowood Maple and Lynwood Maple feature concealed self-closing hinges – no door pulls included.

Vanities

Vanity size cabinets are available in all lines.

Doors

Chadwood: Door frames are mortised and tenoned construction of solid oak. The flat plywood insert is a three-ply panel with a rotary cut red oak veneer face.

Richwood Lite: Door frames are made of 3/4" solid oak, mortised and tenoned. The raised panel insert is made of warp-resistant engineered wood, for greater stability, with a rotary cut red oak veneer face and back.

Bretwood/Mellowood Maple: Door frames are mortised and tenoned construction of solid maple. The flat plywood insert is a three-ply panel with a rotary cut hard maple veneer face.

Lynwood Maple: Door frames are made of solid hard maple, mortised and tenoned. The raised panel insert is made of warp-resistant engineered wood for greater stability, with a sliced hard maple veneer face and back.

Drawers

Plywood drawers are standard on all lines and feature a full front to back epoxy coated suspension system. Drawers glide smoothly on a ball bearing operated nylon roller mechanism.

Drawer fronts of solid oak/maple with routed finger grips on the bottom for easy opening.

Universal Oven Cabinet

Oven cabinets are made to accommodate almost every type oven by removing the necessary lower drawer units. Metal support rails are included.

Wall Whatnot

May be used right or left. All shelves come unattached. Width may be cut down 1-1/2" and height may be cut down 6".

Universal Design Cabinets

Universal design cabinets are available, on special order, in a limited number of sizes.

Outline Specification

Kitchen cabinets shall be as manufactured by Kitchen Kompact according to the company's material specifications. Finishes and cabinet units (Chadwood, Richwood Lite, Bretwood Maple, Mellowood Maple or Lynwood Maple) are as specified by size and type according to Kitchen Kompact stock catalogs. Cabinets are reversible so there is no need to specify left or right. Hardware, finish, materials, and other requirements shall be as specified by Kitchen Kompact. Each cabinet is shipped individually and in its own carton.

Cabinet Code Descriptions

For ease of ordering, the numerical designation indicates the cabinet width, the letter identifies the height:

Flexible Installation

Wall cabinets are reversible for right- or left-hand installation. Base cabinets come hinged left, but can be easily reversed by moving hinges to predrilled right hand locations.

General Information

Orders are taken subject to our approval. Any changes must be made within four days after date of our acknowledgment. If this notice is not received, cabinets will be shipped according to the acknowledgment. Orders are not subject to cancellation without our written consent. Do not return merchandise to factory without our permission. All merchandise shipped in good condition - any damage claims must be made with delivering carrier.

SUBJECT TO CHANGE WITHOUT NOTICE. SHIPMENTS F.O.B. JEFFERSONVILLE. Kitchen Kompact cabinets meet or exceed the American National Standards Institute #A161.1 recommended minimum construction and performance standards for kitchen and vanity cabinets.

Kitchen Kompact, Inc. reserves the right to change design, specifications or materials without being obliged to incorporate such changes in products of prior manufacture. The artwork and specifications contained herein are the property of Kitchen Kompact, Inc., and may not be copied or reproduced without the written consent of the company.



Kitchen Kompact, Inc.
911 E. 11th St. (47130)
P.O. Box 868
Jeffersonville, IN 47131-0868
(812) 282-6681 Phone
(812) 282-7880 Fax

kitchenkompact.com



2020

Kitchen Kompact is certified under the Kitchen Cabinet Manufacturers Association's Environmental Stewardship Program*.

* This certification has been recognized by the National Association of Home Builders' (NAHB) with the Green Building Award for Advocate of the Year for its environmental and sustainability achievements.

PL/SS 50M 0911 Printed in USA